

AN ALTA/NSPS LAND TITLE SURVEY FOR
LOTS 10-12, BLOCK 31, AMENDED FRISCO TOWNSITE
 ACCORDING TO THE PLAT RECORDED AT REC. NO. 1087431
BLOCK 1, A RESUBDIVISION OF LOT 1, BILLS RANCH
 ACCORDING TO THE PLAT RECORDED AT REC. NO. 1206438
 LOCATED IN THE NE 1/4 SEC. 35, T.5 S., R.78W. OF 6TH P.M.
 TOWN OF FRISCO, SUMMIT COUNTY, COLORADO

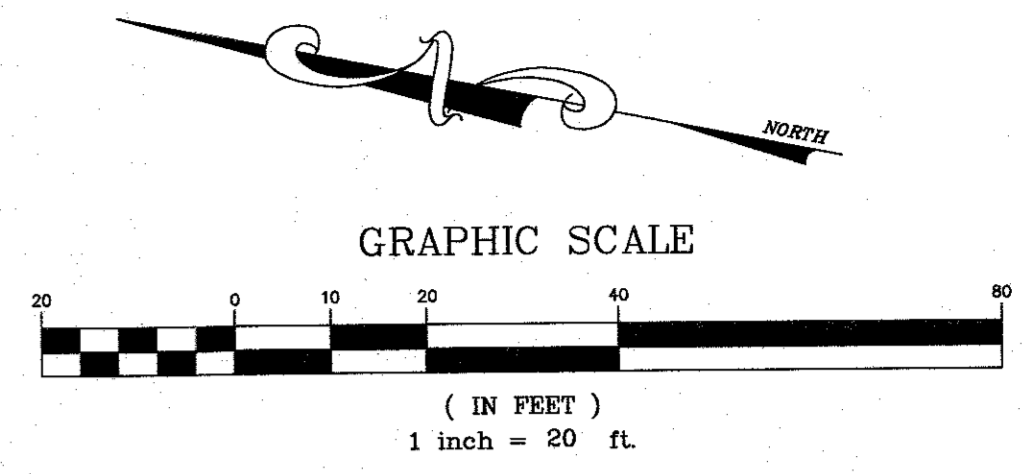

- LEGEND**
- ⊗ SET REBAR & PLASTIC CAP (PLS 26292)
 - FOUND REBAR & PLASTIC CAP (PARENT)
 - ⊙ FOUND REBAR & PLASTIC CAP (PLS 26292)
 - FOUND REBAR & PLASTIC CAP (PLS 15242)
 - FOUND REBAR
 - P. PLATTED COURSE PER PLAT REC. NO. 1206438
 - ⊙ SEWER MANHOLE
 - ⊙ WATER VALVE
 - UTILITY PEDESTAL
 - ⊗ UTILITY POLE
 - ☆ LIGHT POLE
 - ⊠ TRANSFORMER
 - x- WOOD BOARD FENCE
 - ⊙ 3" PINE TREE WITH TRUNK DIAMETER
 - O-O-O- OVERHEAD UTILITY LINE
 - W-W-W- UNDERGROUND WATER LINE
 - S-S-S- UNDERGROUND SANITARY SEWER LINE
 - G-G-G- UNDERGROUND GAS LINE
 - E-E-E- UNDERGROUND ELECTRIC LINE
 - FO-FO-FO- UNDERGROUND FIBER OPTIC LINE
 - P-P-P- UNDERGROUND PHONE LINE
 - TV-TV-TV- UNDERGROUND TV LINE

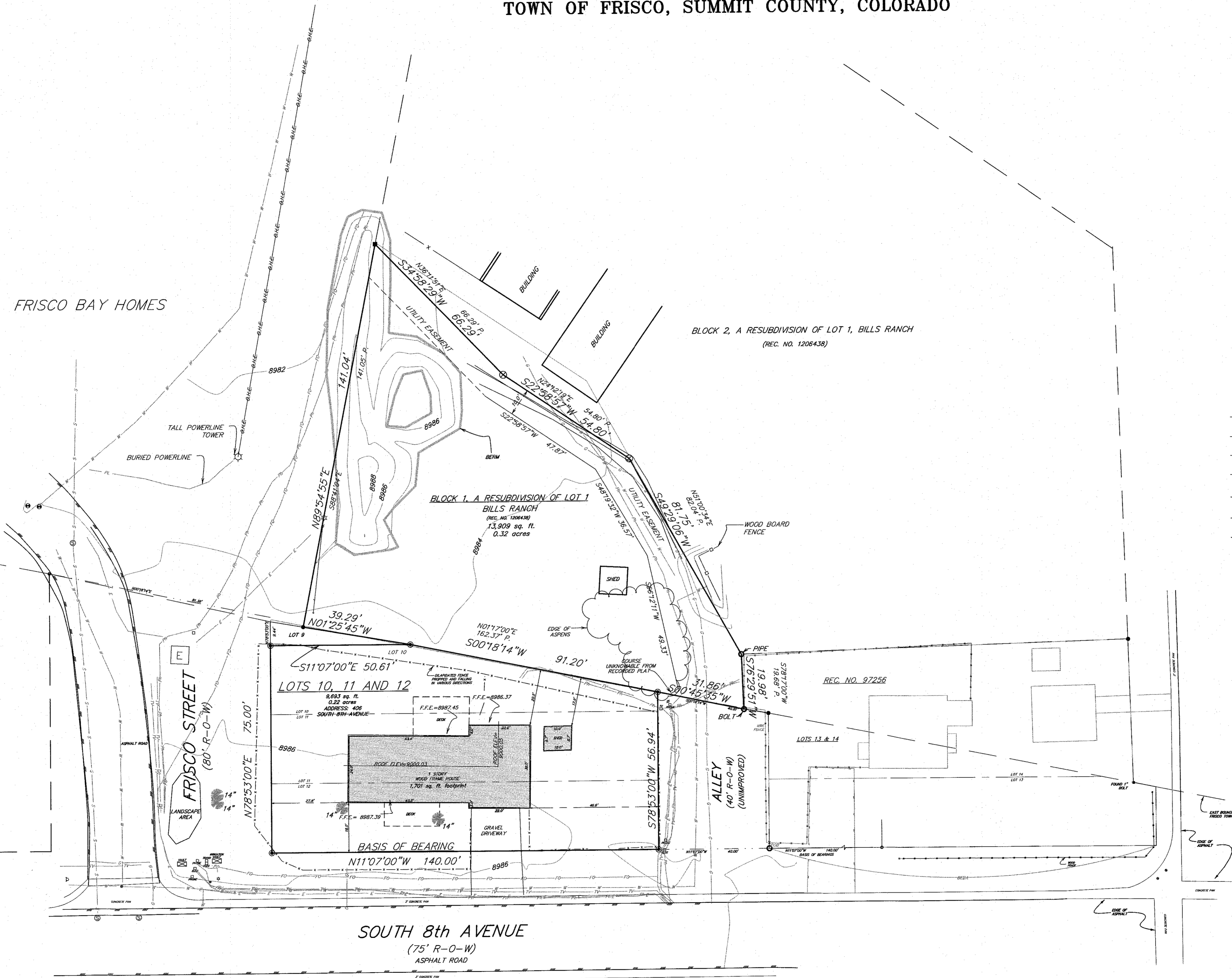

FLOOD ZONE DESIGNATION:
 NO PORTION OF THE PROPERTY LIES WITHIN THE 1% ANNUAL CHANGE OF FLOOD AS DESCRIBED ON THE COMMUNITY PANEL NO. 0811700333F BEARING AN EFFECTIVE DATE OF NOVEMBER 16, 2018. PROPERTY LIES WITHIN ZONE X - AREA OF MINIMAL FLOOD HAZARD

ZONING CLASSIFICATION:
 ZONING CLASSIFICATION IS CENTRAL CORE PER TOWN OF FRISCO UNIFIED DEVELOPMENT CODE DATED 4-24-19. SETBACK REQUIREMENTS ARE FRONT: 3 FEET (MAPPED), SIDE AND REAR 0 FEET. MAXIMUM BUILDING HEIGHT: 40 FEET. NO MAXIMUM LOT COVERAGE RESTRICTIONS. ON-SITE PARKING SHALL BE LOCATED AT THE REAR OF THE PROPERTY.

TITLE COMPANY:
 COMMITMENT NOS. MRG20209339-2 AND MRG20207138-3 FROM LAND TITLE GUARANTEE COMPANY OF SUMMIT COUNTY WAS REFERENCED IN THE PREPARATION OF THIS PLAT.

SURVEYOR'S CERTIFICATION

TO: TOWN OF FRISCO, AND LAND TITLE GUARANTEE COMPANY OF SUMMIT COUNTY

THIS IS TO CERTIFY THAT THIS MAP OR PLAT AND THE SURVEY ON WHICH IT IS BASED WERE MADE IN ACCORDANCE WITH THE 2021 MINIMUM STANDARD DETAIL REQUIREMENTS FOR ALTA/NSPS LAND TITLE SURVEYS, JOINTLY ESTABLISHED AND ADOPTED BY ALTA AND NSPS, AND INCLUDES ITEMS 1, 2, 3, 4, 5, 6, 7, 8, 9, 10, 11, 12, 13, 14, 15, 16, 17, 18, 19, 20, 21, 22, 23, 24, 25, 26, 27, 28, 29, 30, 31, 32, 33, 34, 35, 36, 37, 38, 39, 40, 41, 42, 43, 44, 45, 46, 47, 48, 49, 50, 51, 52, 53, 54, 55, 56, 57, 58, 59, 60, 61, 62, 63, 64, 65, 66, 67, 68, 69, 70, 71, 72, 73, 74, 75, 76, 77, 78, 79, 80, 81, 82, 83, 84, 85, 86, 87, 88, 89, 90, 91, 92, 93, 94, 95, 96, 97, 98, 99, 100, 101, 102, 103, 104, 105, 106, 107, 108, 109, 110, 111, 112, 113, 114, 115, 116, 117, 118, 119, 120, 121, 122, 123, 124, 125, 126, 127, 128, 129, 130, 131, 132, 133, 134, 135, 136, 137, 138, 139, 140, 141, 142, 143, 144, 145, 146, 147, 148, 149, 150, 151, 152, 153, 154, 155, 156, 157, 158, 159, 160, 161, 162, 163, 164, 165, 166, 167, 168, 169, 170, 171, 172, 173, 174, 175, 176, 177, 178, 179, 180, 181, 182, 183, 184, 185, 186, 187, 188, 189, 190, 191, 192, 193, 194, 195, 196, 197, 198, 199, 200, 201, 202, 203, 204, 205, 206, 207, 208, 209, 210, 211, 212, 213, 214, 215, 216, 217, 218, 219, 220, 221, 222, 223, 224, 225, 226, 227, 228, 229, 230, 231, 232, 233, 234, 235, 236, 237, 238, 239, 240, 241, 242, 243, 244, 245, 246, 247, 248, 249, 250, 251, 252, 253, 254, 255, 256, 257, 258, 259, 260, 261, 262, 263, 264, 265, 266, 267, 268, 269, 270, 271, 272, 273, 274, 275, 276, 277, 278, 279, 280, 281, 282, 283, 284, 285, 286, 287, 288, 289, 290, 291, 292, 293, 294, 295, 296, 297, 298, 299, 300, 301, 302, 303, 304, 305, 306, 307, 308, 309, 310, 311, 312, 313, 314, 315, 316, 317, 318, 319, 320, 321, 322, 323, 324, 325, 326, 327, 328, 329, 330, 331, 332, 333, 334, 335, 336, 337, 338, 339, 340, 341, 342, 343, 344, 345, 346, 347, 348, 349, 350, 351, 352, 353, 354, 355, 356, 357, 358, 359, 360, 361, 362, 363, 364, 365, 366, 367, 368, 369, 370, 371, 372, 373, 374, 375, 376, 377, 378, 379, 380, 381, 382, 383, 384, 385, 386, 387, 388, 389, 390, 391, 392, 393, 394, 395, 396, 397, 398, 399, 400, 401, 402, 403, 404, 405, 406, 407, 408, 409, 410, 411, 412, 413, 414, 415, 416, 417, 418, 419, 420, 421, 422, 423, 424, 425, 426, 427, 428, 429, 430, 431, 432, 433, 434, 435, 436, 437, 438, 439, 440, 441, 442, 443, 444, 445, 446, 447, 448, 449, 450, 451, 452, 453, 454, 455, 456, 457, 458, 459, 460, 461, 462, 463, 464, 465, 466, 467, 468, 469, 470, 471, 472, 473, 474, 475, 476, 477, 478, 479, 480, 481, 482, 483, 484, 485, 486, 487, 488, 489, 490, 491, 492, 493, 494, 495, 496, 497, 498, 499, 500, 501, 502, 503, 504, 505, 506, 507, 508, 509, 510, 511, 512, 513, 514, 515, 516, 517, 518, 519, 520, 521, 522, 523, 524, 525, 526, 527, 528, 529, 530, 531, 532, 533, 534, 535, 536, 537, 538, 539, 540, 541, 542, 543, 544, 545, 546, 547, 548, 549, 550, 551, 552, 553, 554, 555, 556, 557, 558, 559, 560, 561, 562, 563, 564, 565, 566, 567, 568, 569, 570, 571, 572, 573, 574, 575, 576, 577, 578, 579, 580, 581, 582, 583, 584, 585, 586, 587, 588, 589, 590, 591, 592, 593, 594, 595, 596, 597, 598, 599, 600, 601, 602, 603, 604, 605, 606, 607, 608, 609, 610, 611, 612, 613, 614, 615, 616, 617, 618, 619, 620, 621, 622, 623, 624, 625, 626, 627, 628, 629, 630, 631, 632, 633, 634, 635, 636, 637, 638, 639, 640, 641, 642, 643, 644, 645, 646, 647, 648, 649, 650, 651, 652, 653, 654, 655, 656, 657, 658, 659, 660, 661, 662, 663, 664, 665, 666, 667, 668, 669, 670, 671, 672, 673, 674, 675, 676, 677, 678, 679, 680, 681, 682, 683, 684, 685, 686, 687, 688, 689, 690, 691, 692, 693, 694, 695, 696, 697, 698, 699, 700, 701, 702, 703, 704, 705, 706, 707, 708, 709, 710, 711, 712, 713, 714, 715, 716, 717, 718, 719, 720, 721, 722, 723, 724, 725, 726, 727, 728, 729, 730, 731, 732, 733, 734, 735, 736, 737, 738, 739, 740, 741, 742, 743, 744, 745, 746, 747, 748, 749, 750, 751, 752, 753, 754, 755, 756, 757, 758, 759, 760, 761, 762, 763, 764, 765, 766, 767, 768, 769, 770, 771, 772, 773, 774, 775, 776, 777, 778, 779, 780, 781, 782, 783, 784, 785, 786, 787, 788, 789, 790, 791, 792, 793, 794, 795, 796, 797, 798, 799, 800, 801, 802, 803, 804, 805, 806, 807, 808, 809, 810, 811, 812, 813, 814, 815, 816, 817, 818, 819, 820, 821, 822, 823, 824, 825, 826, 827, 828, 829, 830, 831, 832, 833, 834, 835, 836, 837, 838, 839, 840, 841, 842, 843, 844, 845, 846, 847, 848, 849, 850, 851, 852, 853, 854, 855, 856, 857, 858, 859, 860, 861, 862, 863, 864, 865, 866, 867, 868, 869, 870, 871, 872, 873, 874, 875, 876, 877, 878, 879, 880, 881, 882, 883, 884, 885, 886, 887, 888, 889, 890, 891, 892, 893, 894, 895, 896, 897, 898, 899, 900, 901, 902, 903, 904, 905, 906, 907, 908, 909, 910, 911, 912, 913, 914, 915, 916, 917, 918, 919, 920, 921, 922, 923, 924, 925, 926, 927, 928, 929, 930, 931, 932, 933, 934, 935, 936, 937, 938, 939, 940, 941, 942, 943, 944, 945, 946, 947, 948, 949, 950, 951, 952, 953, 954, 955, 956, 957, 958, 959, 960, 961, 962, 963, 964, 965, 966, 967, 968, 969, 970, 971, 972, 973, 974, 975, 976, 977, 978, 979, 980, 981, 982, 983, 984, 985, 986, 987, 988, 989, 990, 991, 992, 993, 994, 995, 996, 997, 998, 999, 1000.

Robert R. Johns
 August 11, 2022
 PROFESSIONAL LAND SURVEYOR
 No. 26292
 STATE OF COLORADO

Drawn RRI/ESH	Dwg 22444ALTA	Project 22444
Checked RRI/GAW	Date 08/11/2022	Sheet 1 of 1
RANGE WEST ENGINEERS & SURVEYORS INC. P.O. Box 589 Silverthorne, CO 80498 970-468-6281		

NOTE: ACCORDING TO COLORADO LAW, YOU MUST COMMENCE ANY LEGAL ACTION BASED UPON ANY DEFECT IN THIS SURVEY WITHIN THREE YEARS AFTER YOU FIRST DISCOVER SUCH DEFECT. IN NO EVENT MAY ANY ACTION BASED UPON ANY DEFECT IN THIS SURVEY BE COMMENCED MORE THAN TEN YEARS FROM THE DATE OF THE CERTIFICATION SHOWN HEREON.